

Sunderland: 0191 5658844
www.lofthouseandpartners.co.uk



To Let

Retail Premises

9b Martin Terrace
Pallion
Sunderland
SR4 6JD

- Fully fitted lock up barber shop
- Sales area **258 ft² (24 m²)**
- Rear stores **276 ft² (26 m²)**
- Rent only **£550 per month plus bond**
- Business rates exempt for current year*
- Available mid-June 2024

Also at Portland House
Belmont Business Park
Durham DH1 1TW
Regulated by RICS

Location

Martin Terrace is a continuation of St Luke's Terrace which is the main shopping area within Pallion serving a densely populated residential area. Nearby occupiers include Gregg's, Domino Pizza, Coral and William Hill amongst others.

Description

The property comprises fully fitted gentleman's barbers shop and is of single storey construction having been extended to the rear. The premises would suit a continuation of the current use or alternatively may suit a variety of retail or offices uses. **There will be a restriction against a use conflicting with the adjacent tenant of 9a Martin Terrace. Interested parties will therefore be required to confirm their intended use before viewing. The tenant will not be permitted to operate under the trading name of the former tenant The Dapper Bear.**

Accommodation

The property briefly comprises as follows:-

		ft2	m2
Ground Floor	ft	m	
Sales Area	Internal Width	9'3"	2.82
	Sales Depth	27'11"	8.50
	Sales Area		258 23.97
Store		276	25.64
WC			

Tenure

A new Lease is available at a rental of **£550 per month (£6,600 per annum)** for a term of years to be agreed on a Tenant Internal Repairing and basis plus insurance. The tenant is also responsible for the doors, shop front and roller shutters. **Rent payable monthly in advance by standing order. A rental bond will also be required subject to status.**

VAT

The rent is not subject to VAT.

Costs

Each party will be responsible for their own Legal Fees incurred in the transaction. A short business lease may be available allowing early access to the property subject to a fee of £350 plus VAT.

Viewing

Contact **Alexa Reavley**

- alexa@lofthouseandpartners.co.uk
- **0191 5658844**

Rateable Value (RV)

The Valuation Office has confirmed the current Rateable Value is **£5,800**. The Uniform Business Rate for the Rates Year 2024/2025 is 49.9p. If necessary, a written request should be made to the Local Authority for confirmation. **Based upon this assessment and subject to meeting certain criteria the tenant may be eligible for 100% Business Rates relief. Please contact the non-domestic rating department of the Local Authority for clarification**

Money Laundering Regulations

In accordance with Anti –Money Laundering Regulations, the Purchaser/Tenant will be required to provide 2 forms of identification together with confirmation of the source of funding.

Disclaimer

None of the equipment or systems within the premises have been tested by the Agent and it is the responsibility of the Purchaser/Lessee to ensure that they are in working order.

Ref

C4241

EPC

Energy Rating 82/D



Lofthouse and Partners Limited trading as Lofthouse and Partners Registered in England 4328964 © Registered office 51 Frederick Street, Sunderland, SR1 1NF. LOFTHOUSE AND PARTNERS LIMITED (and their joint agents) for themselves and for the Vendor/Lessor of this property for whom they act give Notice that:

1. The information contained in these particulars is intended as a general outline only for the guidance of intending purchasers or tenants and neither Lofthouse and Partners Limited (nor their joint agents) nor the Vendor/Lessor on whose behalf these particulars are provided accept any responsibility for any inaccuracies the particulars may contain and prospective purchasers or tenants must not rely on them as statements of fact or representations and must satisfy themselves by inspection or otherwise as to their accuracy. All floor areas and measurements are approximate.
2. These particulars do not form any part of any offer or contract. They contain in some instances statements of opinion or we have relied on information provided by others. The information should be verified by you on inspection or by your solicitor.
3. Neither Lofthouse and Partners Limited (nor their joint agents) nor any of their employees has any authority, either orally or in writing to make or give or imply any representations or warranty in relation to the property.
4. Unless otherwise stated, all prices and rents are quoted exclusive of VAT.

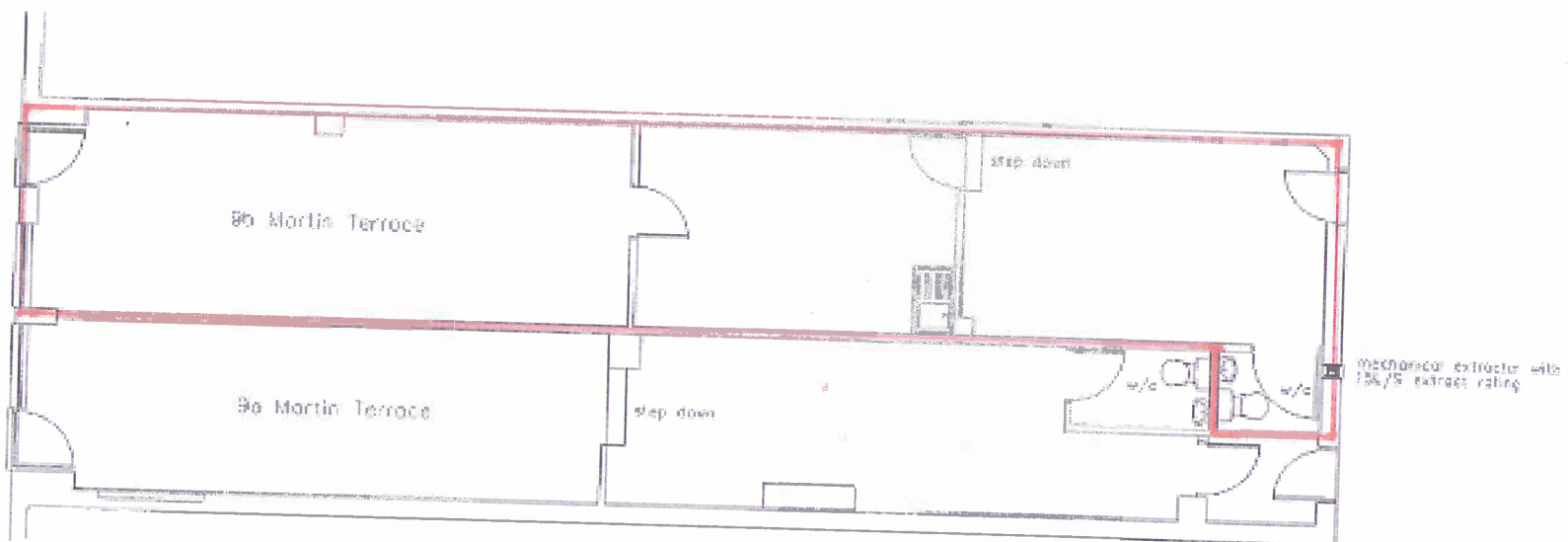

EXISTING FLOOR LAYOUTS AT 9a & 9b Martin Terrace, Pallion, Sunderland

Client Empire Property Inv. 9a & 9b Martin Terrace Pallion, S/Land.	
Project Internal Layouts.	
Title Existing Ground Floor Layouts.	
Scale 1:75	Drawn by
Drawing No. 01 -	Revision